

PREPARED FOR: STEBNITZ BUILDERS INC.
C/O DAN STEBNITZ
1102 ANN STREET
DELAVAN, WI. 53115

PLAT OF SURVEY

J.K. SURVEYING INC.
N3705 WILLOWBEND LANE
LAKE GENEVA, WI, 53147
262-248-3697

- OF -

LOT 45, OF SYLVAN TRACE SUBDIVISION, LOCATED IN THE SOUTHWEST 1/4 OF THE NORTHEAST 1/4, THE SOUTHWEST 1/4 AND THE SOUTHEAST 1/4 OF THE NORTHWEST 1/4 AND THE NORTHEAST 1/4 AND THE SOUTHEAST 1/4 AND THE NORTHWEST 1/4 OF THE SOUTHWEST 1/4, OF SECTION 2, TOWN 3 NORTH, RANGE 16 EAST, WALWORTH COUNTY, WISCONSIN.

C.L. BRIARWOOD ROAD
(66' WIDE ROAD)

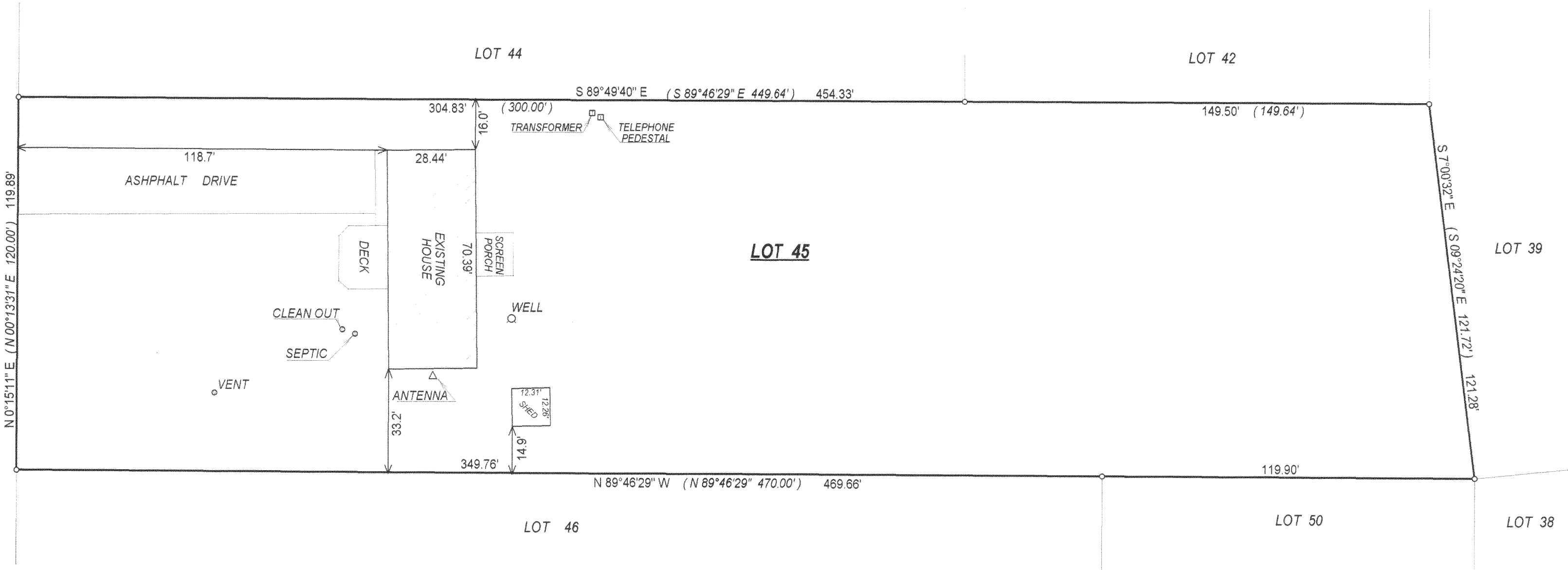

- () = recorded as
 - = found iron bar
 - = found iron pipe
 - = set iron pipe
 - = set iron bar
- SCALE 1" = 30'

JOB # 03-709

TAX ID # GST00045

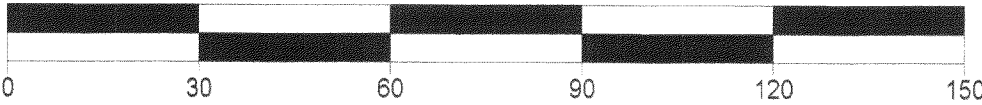
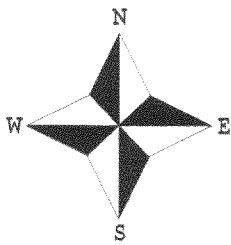

COMPARE LEGAL DESCRIPTION ABOVE AND DRAWING WITH DEED. FOR BUILDING RESTRICTIONS AND EASEMENTS NOT SHOWN, REFER TO DEED, ABSTRACT SOURCES AND LOCAL MUNICIPAL CODES. NOTIFY THE SURVEYOR IMMEDIATELY OF ANY DISCREPANCY.

"I hereby certify that I have surveyed the above described property and that the above map is a true representation thereof and shows the size and location of all visible structures, apparent easements and encroachments if any."
This survey is made for the present owners of the property, and those who purchase, mortgage, or guarantee the title thereto, within one year from the date hereof.

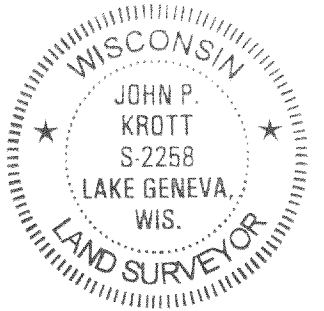

John P. Krott
JOHN KROTT S - 2258
Wisconsin Registered Land Surveyor
(original if signed in red)

DATED THIS THE 11th DAY OF NOVEMBER 2003.

316-1622